PART OF S.W. 1/4 OF N.E. 1/4 OF SEC. 32, T. 6 N., R. 2 W., S.L.B. & M.

WEST HILLS SUBDIVISION

TAXING UNIT: 53

IN WEBER COUNTY

PREFIX: 15 - 113
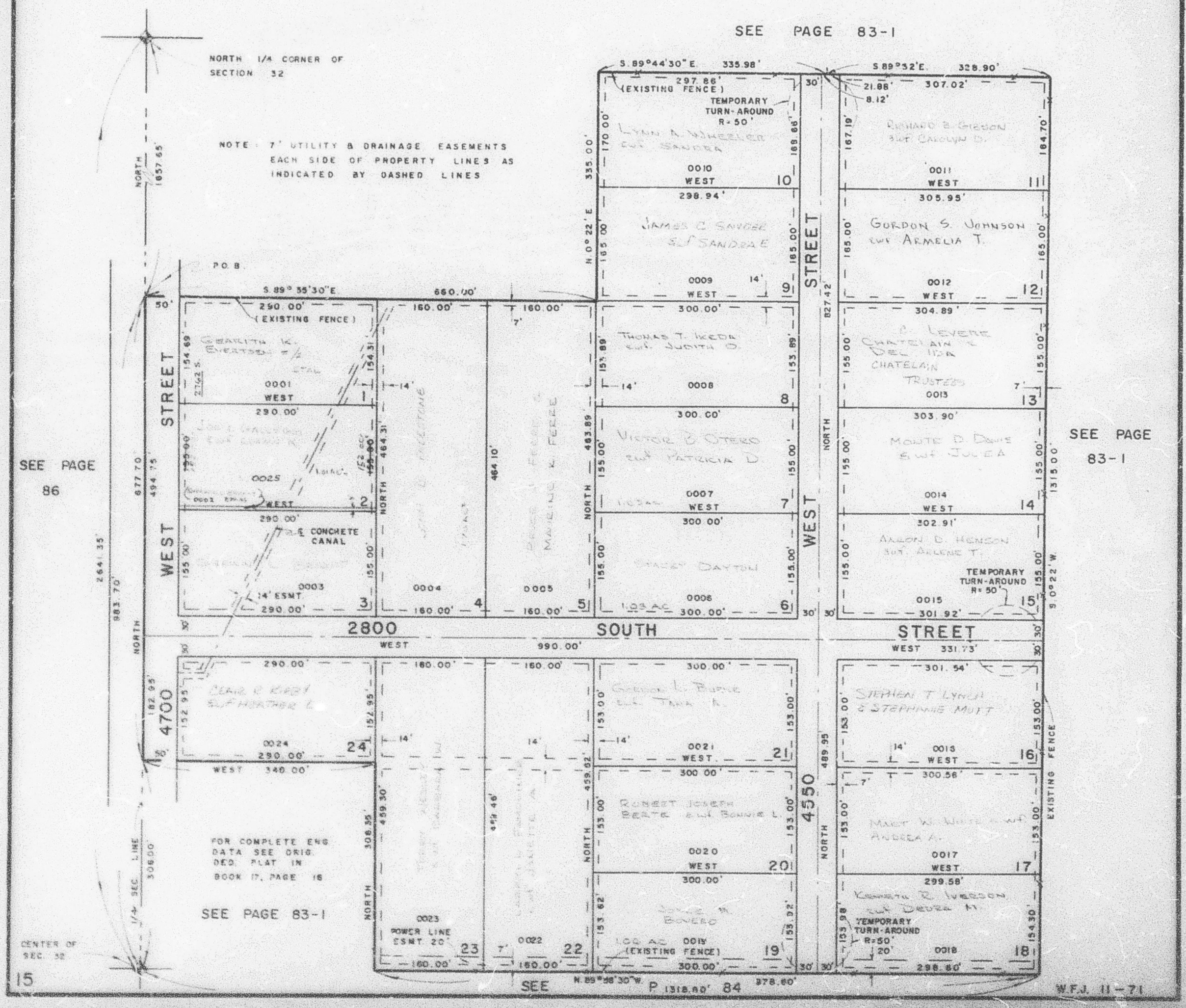
SCALE 1" = 100'